Richmond Record-Herald

VOLUME XXX—Nineteenth Year | RICHMOND RECORD-HERALD | THURSDAY, JULY 8, 1920 | NUMBER 159

Polish Women Joining Army

GERMANS ARE TOLD TO DISARM ALL TROOPS

SPA, Belgium, July 8.—German and allied military officials who discussed German disarmament today reported to the conference that they had been unable to reach a basis of disagreement.

Premier Lloyd George curtly ordered them to resume discussions. It was rumored that Dr. Gessler, the German minister of defense, had offered his resignation to Chancellor Fehnrenbach, but that he had reconsidered upon receiving assurance that the Germans would be allowed six months in which to demobilize their military forces.

Lloyd George declared that figures presented a serious situation, and said it would be impossible for the allies to grant the fifteen months' extension asked.

In concluding the conference, Simons said Germany was still facing the possibility of a dangerous revolution from two sides, radicals and monarchists.

Marshal Foch said significantly that if the German delegation was not willing to face the music the allies had still a strong force under army which could enforce the treaty.

The questions of war criminals, coal and disposition of Danzig, together with the economic situation, will not be taken up by the conference until the disarmament problem has beensettled.

Germany must comply with the disarmament provisions of the treaty within three months, it was decided by the allies. The German delegation will be notified to that effect when the congress reconvenes here today.

The German request for fifteen months' time in which to disarm was met by a flat refusal. The disturbed German internal situation was given as the reason for the delay sought.

DIVORCE GRANTED

Wednesday in the superior court Helen Pulse was granted a decree of divorce from John O. Pulse.

NAVAL BASE SELECTION TO BE MADE THIS YEAR

"San Francisco bay must be and will be the home of the Pacific fleet, and there will sooner or later be established in that bay one of the largest naval bases in the world and the quicker the better."

That ist he statement of Representative Fred A. Britten, chairman of the special congressional commission provided in the naval bill.

The commission, it was announced from Washington, D. C., by Britten, will arrive on the Pacific Coast in November, and will make a complete and painstaking examination of all the naval base sites considered by the Helm commission and the McKean board. The special commission will make its report to Congress in December.

For strategic reasons it is necessary and desirable that there should be not less than two navy yards of the first class on the Pacific coast.

The extension of the Mare Island navy yard to meet the requirements of one or two man navy yards on the Pacific Coast is impractical, due to physical limitations.

In view of these limitatons an additional navy yard capable of accommodating the largest vessels must be secured and the defensibility of the San Francisco bay region makes that location the most desirable for the establishment of another navy yard of the first class on the Pacific Coast.

Loses His Wife But Gets Default Judgment $1000

Superior Judge R. H. Latimer has awarded G. Troverso of Richmond $1000 damages against P. F. Soares for the alenation of the affections of Troverso's wife, Virgina Troiverso. Troverso asked $10,000 damages.

Soares did not answer the charge and default was entered against him. Troverso today asked a judgment.

Harding Welcomes Support of Senator Hiram Johnson

MARION, Ohio, July 8.—Senator Harding reached his office earlier than usual again today to do more work on his speech accepting the Republican nomination. The senator, following a habit asquired in his thirty years of newspaper work, is writing it out long hand with a pencil. The office force says that the senator makes "clean copy" and few changes are required in his manuscripts.

Announcement of his support of the Republican ticket by Senator Hiram Johnson in California yesterday was received with enthusiasm at the Harding headquarters.

"I am glad to know that his support is of the platform rather than for the nominee," Harding said. "We are going to feature party rather than individuals in this campaign."

It is reported here that the campaign committee will ask Senator Johnson to make a speakng tour later.

Pythian Lodge Will Initiate New Members

Although the Pythian drive is over applications are still coming in.

Those received Friday night can still go through with the big class on Saturday night, July 17th.

Interest centers on the investigations which are being done very thoroughly to eliminate criticism. The 105 petitions have been divided into ten districts, each with a special investigator in charge. Thirty-two active members have volunteered to assist. All the active members may bed rafted for the work. Richmond lodge has 400 members, and each resident member is getting a complete alphabetic list of all applicants, with name of the recommender, and special investigator. Effort is being made to give all objectionables an opportunity to withdraw without ballot.

The Executive Committee will meet at Pythian Castle Friday night at seven o'clock to plan the rodeo. The following committee assignments have been made. Investigations, A. W. Parker, C. C. Dispensations, cards and waivers, F. G. Blackhart; entrance fees, Robert G. Lee; reception, Colonel A. T. Davis; program, A. M. Howes; eats, A. S. Lilly; seating, H. E. Hunt; flood work, Chas. Woodruff; lesson of friendship, H. H. Moore; hotels, E. F. Stinson; trains, D. S. DeLaney.

Paramount Lodge, Oakland, University Lodge, Berkeley, Golden Gate lodge, Martinez, have announced their intention of attending the rodeo, and will probably bring candidates.

Pedagogues of Pittsburg Get More Salary

The board of school trustees of Pittsburg have increased teachers' salaries approximately $100 for each teacher. The building program for this year has been abandoned and the school auditorium will be used to relieve the crowded condition.

Epidemic of Typhoid Is Growing Less

City Manager R. M. Dorton of Pittsburg has issued a statement saying there is no danger of infection from city water, as thes ystem has been thoroughly purified and filtered. An epidemic of typhold fever and dysentery is abating.

NO BIDS RECEIVED FOR PURCHASE SCHOOL BONDS

No bids have been received for the purchase of the school bonds recently voted, and it is possible the board of trustees may go ahead with the work, and pay the contractors in bonds.

W. J. Bryan May Support Harding For President

SPOKANE, July 8.—W. F. (Pussyfoot) Johnson, noted prohibition speaker, who lost an eye in England, is here.

He expressed the opinion that the Republican wets will support Cox, and that the Democratic drys will be arrayed with Harding. He said he believed the League of Nations as an ideal has been buried and that it will not again become a factor in the campaign. Bryan, he said, "cannot consistently support Cox," and adding: "Bryan is up a tree."

Oakley Woman's Club Will Give Grand Ball 17th

The women's club of Oakley is to give a grand ball July 17th for the benefit of the new Oakley ball team. The committee on arrangements consists of the directors of the Women's Club as follows: Mrs. E. B. Sellers, Mrs. J. Mooney, Mrs. van Kaathoven, Mrs. O'Hara and Mrs. Bliss.

The floor committee is headed by Miss Gladys Kirby, who will be floor director, assisted by Mrs. Madge Ferrell, Miss Edith Berta, Miss Elizabeth Stovesand and Miss Mosmarie Brownfield. The supper committee is made up of the following members: Mrs. Carlton Wightman, Mrs. Simpson, Mrs. Augusto and Mrs. Maude Wilson. The punch committee—Mrs. Arthur Honnegar and Mrs. O'Hara.

Twenty-third Street Work is Begun Yesterday

Work has been started by contractor F. A. Mero on the improvement of Twenty-third street north. It will extend from Esmond avenue to the city limits. The street will be permanent, and will have a six inch concrete base.

Teams were placed at work yesterday plowing up the street.

Moose Lodge to Fit Up Quarters At Pittsburg

A new lodgeroom for the Pittsburg Moose order is to be prepared immediately, it has been decided. Quarters have been secured on the second floor of a local business block, and the quarters will be entirely remodeled and redecorated.

WILL EXPERT BOOKS

City Assessor J. O. Ford of this city has been employed to expert the books oft he officials of the town of Martinez.

Used Tactics of Cave Man and Secured Bride

WINNIPEG, Man., July 8.—George Locke, returned soldier, had been a persistent wooer of Miss Myra Fidler of this city, but had been unable to induce the young lady to set the date. George had almost given up hope when he read a novel by a Spanish author advocating the "treat 'em rough" method and immediately prepared to carry out the author's suggestions.

A few days later George was arrested for shooting Miss Fidler through one thigh and attempting suicide. During his convalescence at a local hospital Miss ler was a constant attendant on him. At oLcke's trial she said: "I didn't love him enough before he shot me to marry him, but now I do."

All was in readiness for the wedding in case Locke was freed, but the judge sentenced him to three years at Stoney Mountain prison.

Dairymen Will Increase Price Milk Two Cents

Another increase of two cents a quart on milk has been decided upon by the dairymen, and the retail price may be expected to advance at least that much before the end of the month, according to G. B. Daniels, state market director.

This action has been made compulsory, Daniels says, because of the increase in the price of feed, which has left the dairymen no alternative but to charge more for their product in order that they may survive.

Paint Factory Of Certainteed Company to Start

The work on the new paint plant of the Certainteed Products corporation is progressing rapidly, and in the next two months it will be in operation.

This new branch of the company will about double the output of the plant, and will provide employment for many additional persons.

IT WILL PROBABLY BE FOR THE LAST TIME

LONDON, July 8.—President Wilson has accepted the invitation of the League of Nations to call a meeting of the assembly of the league early in November, it was announced in the House of Commons today by Cecil B. Harmsworth, under secretary for foreign affairs.

BROTHERS NIGHT AT THE MEETING EASTERN STAR

Tomorrow night at the meeting of the Eastern Star will be Brothers night with Acantha Chapter. There will be cards and dancing, and A. C. Burdick, worthy patron, is chairman, and will be assisted by the Brothers.

THE RECALL GOT HIM.

FRESNO, July 8.—H. P. Gonner, of Laton, was elected over Charles Wells, incumbent, in the recall election in the fourth supervisorial districto f Fresno county by a majority of 150 votes. Thed istriot includes Coalinga.

UNION OIL STANDS PAT ON PRICES TO NAVY

The bold front put up by Thomas Hays of the Union Oil company against the seizure of oil by the navy department has caused a postponement of action until Captain Cheatham received orders from Secretary Daniels at Washington.

This is the latest development in the situation that has developed because the navy department declines to pay more than $1.60 a barrel for oil, while the Union Oil company's figure is $2.60 a barrel.

The government contends that under the Lever act it has the right to fix prices and for some time has been in dispute with the oil company, particularly in the southern end of the state, where the fleet has been stationed for the most part.

"Neither the United States navy nor any other institution shall buy

Continued on Page 4

Ann's Age Easy Beside This One; Figure It Out

CHICAGO, July 8.—Charles H. Voss today was the brother-in-law of his own brother and tdying to figure out how he stood with his new mother-inlaw, who was his stepmother.

Charles H. Voss, eldest stepson of Mrs. Charles Pore-Voss, married her youngest daughter Marie Pore, and her youngest stepson, J. Walter Voss, married her eldest daughter, Margaret Pore.

Mrs. Pore-Voss said she and her husband had hoped their sons and daughters would intermarry, but never had mentioned it to the children. The marriages, she said, were a surprise to her.

FIGHTING TO PREVENT INVASION BY RUSS

WARSAW, July 8.—Owing to the critical condition of the country, volunteers for active service in the army are offering themselves from every side. They include school and university teachers, students, boy scouts, civil servants and ministerial employees whose occupations excuse them from military service. The students are enlisting in such numbers that the Warsaw universities have been closed.

Hundreds of girls and women have taken initial steps to join the army. Yesterday uniformed women soldiers, with women officers, paraded the streets singing, and for the first time Warsaw saw detachments of female recruits under the guidance of women officers marching to the barracks.

Many of the recruits were strong girls in short skirts and shirt waists with braided hair hanging down their backs. The sight of female recruts aroused enthusiasm everywhere on the principal streets. ixed with the girl recruits were women of from 25 to 30 years who swung parasols, purses and market packages in arms which will soon carry rifles.

The women's battalions will be used chiefly for guard duty in garrisons and food depots and as train escorts, thus relieving men for the front lines.

The socialist party central committee today issued the following proclamation:

"When the Polish troops were advancing we demanded peace, but now we ought to defend ourselves firmly. We appeal to the soldiers to fulfill their promise to the country against the offenders. The government, however, ought to give guarantees that it desires peace, declare to the world that Poland desires a just peace and address to the soviet government proposals for peace negotiations."

Semi Annual Dividend

Our regular semi-annual dividend to savings depositors was declared payable July 1st. Bring in your books and have the proper entry made.

All deposits made before the tenth of July will bear interest from the first of July.

THE MECHANICS BANK

Macdonald Ave. at Eighth St. "At the Sign of the Clock"

"At the Sign of the Clock."

Home Institutions Backed By Home People.

The First National Bank and the Richmond Savings are home institutions, backed by home people and home capital. It is to your interest to deal with these useful banks

FIRST NATIONAL BANK
MEMBER FEDERAL RESERVE SYSTEM
RICHMOND SAVINGS BANK
(SAVINGS)
SIXTH AND MAC DONALD

Richmond Record-Herald

Published Every Afternoon, Except Sundays and Holidays, by the RECORD-HERALD COMPANY

1030 Macdonald Avenue Telephone Richmond 70

G. E. MILNES .....President and Manager
GROVER E. MILNES .....Business Manager

SUBSCRIPTION RATES

1 Year.....$4.80 6 Months....$2.40 1 Month by Carirer..40c

Single Copies five Cents.

Entered at the Postoffice at Richmond, Cal., as Second-Class Matter.

OFFICIAL PAPER CITY OF RICHMOND

DISTRIBUTION NEXT

The problem of production is begining to solve itself. Supply is very slowly beginning to catch up with demand. Lessened demand for luxuries has something to do with this. Settling down to work with the steadiness, earnestness and common honesty which self-respect as well as good sense demands, is helping even more. The problem which is now causing most trouble is that of distribution.

Shortage of freight cars is more artificial than real. If cars were promptly loaded, promptly unloaded and promptly reloaded and sent on their way, much of the trouble with slow freight shipments would disappear. This is a matter worthy of the best minds and best effort of the railroad profession. Past and present shiftlessness ought not to be tolerated.

But there is another fundamental difficulty. The socialists have always made their most striking point when dealing with retail distribution. They claim, and rightly, that the waste of money, time and man power in allowing a dozen milk wagons and grocery carts and delivery trucks of one sort and another to be crossing and recrossing each other in the same block of every city and town would, if conserved, almost run the government without taxes. But do we need socialism to cope with a problem which is so obviously one of common sense?

Any one who will look upon the traffic of his vicinity with a seeing eye can in a few weeks see enough waste and folly in the matter of distributing the necessaries of life to make him heartsick.

The remedy is not so easy. To accomplish the standardization necessary, the co-operation, the general straightening out of distribution even in a single industry, without running into the evls of monopoly or layng hold of the many faults of the socialistic scheme along with its few virtues, is a tremendous task. But taking hold of tremendous tasks and bringing them to successful completion is the thing Americans are always doing.

POLITICIANS' CLUBS

It is the spirit of the law in almost every state that no man can be compelled to contribute to campaign funds. Yet we find this being violated in every community. Keeping within the letter, the spirit of the law counts for nothing.

The method of forcing contributions varies, but a favorite one is to send the office holder a number of tickets to some "benefit" or entertainment, with the intimation that if he does not sell them he must come across with the money.

Bryan made three unsuccessful efforts to be elected president, but he has dictated the nominee every time except once for twenty-four years—and Parker was the worst beaten candidate the party ever put forth.

The saddest spectacle we know is a fellow who has signed a contract for what he considered a good job, and then the next day receives a better offer.

How many times did you speak a good word for Richmond to some outsider the past week? There is always an opportunity to be a pusher. Don't miss any of them.

Vermont's lieutenant-governor refused to promise not to call a special session of the legislature to ratify suffrage if the governor remained away more than a week. Bet he'll be home on time.

Probably the happiest woman in Richmond is the one who has her shelves nearest filled with canned goods. With sugar at its present price, it requires skill to provide the usual winter supplies.

Boy whom we saw crying bitterly the other day said a bee took an unfair advantage and sat down on him when he wasn't looking.

When pomp and whiskers failed, a one-armed man came along and subdued Mexico in three weeks.

BECLOUDING THE ISSUE

President Wilson appealed to the Governor of Tennessee to call a special session of the legislature of that state for the purpose of ratifying the suffrage amendment, and that official promised to do so at an early date.

No sooner is the announcement made than there is an effort to becloud the issue and bring many other things into the fight to prevent the adoption of this amendment. In Tennesee the opponents of suffrage will bring in a fight on the tax laws to delay or prevent a vote.

It is a pity that proceedings of our legislative bodies are such that a minority can prevent the majority from doing what they desire, and what they believe to be for the best interest of the state. Acknowledging that the majority are for a certain course of action, a small number, sometimes a mere handful, can, by filibustering and dilatory tactics, prevent action that the people desire. Laying aside the question of suffrage, this is a condition that is un-democratic. It prevents the rule of the majority, the principle on which this government is supposed to be founded. When legislative bodies become truly representative, then we will have made a great stride forward in democratic government.

Switchmen were "warned" by government authorities not to strike, says an exchange. Just what would the government have done if they had not heededt the warning?

Now that we are getting rid of the industrial unrest, let us eliminate the rest, too.

IF BACK HURTS USE SALTS FOR KIDNEYS

Eat less meat if Kidneys feel like lead or Bladder bothers you—Meat forms uric acid

Most folks forget that the kidneys, liket he bowels, get sluggish and clogged and need a flushing occasionally, else we have backache and dull misery in the kidney region, severe headaches, rheumatic twinges torpid liver, acid stomach, sleeplessness and all sorts of bladder disorders.

You simply must keep your kidneys active and clean, and the moment you feel an ache or pain in the kidney region, get about four ounces of Jad Salts from any good drug store here, take a tablespoonful in a glass of water before breakfast for a few days and your kidneys will then act fine. This famous salts is made fromt he acid of grapes and lemon juice combined with lithia, and is harmless to flush clogged kidneys and stimulate them to normal activity. It also neutralizes the acids in the urine so it no longer irritates, thus ending bladder disorders.

Jad Salts s harmless, inexpensive, makes a delightful effervescent lithia water drink which everybody should take now and then to keep their kidneys clean, thus avoiding serious complications.

A well known local druggist says he sells lots of Jad Salts to folks who believe in overcoming kidney trouble while it is only trouble.—Adv.

Easy Shorthand

Free Lessons to You

Wonderfully easy to learn is the new shorthand. Learn it in 5 evenings, then acquire speed with pleasant practice. For regular employment as stenographer or as aid in your business. Two lessons mailed free if you write to King Institute Inc., EA-84, Station F, New York, N. Y. Just prove for yourself, then surprise others. Show your friends this *advertisement.*

CONQUERING THE AIR

When John M. Larsen landed at Berlin, New Jersey, last Sunday evening, completing the longest nonstop flight on record, he set a mark that will be hard to reach, but which many persons interested in aeronautics trust will be eclipsed many times.

Ten years ago the man who predicted the possibility of air machines for the carrying of passengers, was met with the statement, "Possibly, but not in this generation." Yet now we find airplanes no longer a novelty and the person who has not seen one or more is certainly rare. To the war this condition is due, for the war made the airplane a practical instrument.

The project for a trans-continental air route does not appear chimerical any longer. That such a route will be established seems certain and that the airplane may be destined to be the means of solving our serious transportation problem is devoutly to be hoped.

America gave the world the first practical heavier than air machine, and it is to America that the world will look for practical application of the arplane.

A MERCILESS JUDGE

One Who Shows No Favor

A merciless judge is Father Time. Before him the weak and the wanting go to the wall. Only the truth can stand. For years the following statement from a Richmond resident has stood this sternest of all tests.

Mrs. E. Klein, 1812 Nevin avenue, says: "Doan's Kidney Pills are a good remedy. I do not hesitate to publicly recommend it. Some time ago I felt that my kidneys needed attention and another member of my family recommended that I use Doan's Kidney Pills. I felt weak and anaemic, and the least work completely wore me out. The action of my kidneys was not normal and I had frequent attacks of backache. I took several boxes of of Doan's Kidney Pills and a complete cure followed. I regained my strength."

(Statement given April 28, 1913.)

On January 24, 1920, Mrs. Klein added: "Doan's Kidney Pills have always helped me whenever my kidneys have troubled me, and I gladly confirm all I have said in favor of them."

Price 60c, at all dealers. Don't simply ask for a kidney remedy—get Doan's Kidney Pills—the same that Mrs. Klein had. oFster-Milburn Co., Mfrs., N. Y.—Adv.

Fat Folks Be Slender

$100.00 GUARANTEE

If over-stout, you will be happy to learn how you may easily reduce weight and measurements without starvation diet, thyroid or exhausting exercise. These pictures give you an idea of improvement in appearance and you may expect wonderful benefit in personal attractiveness and winning efficiency when you are slender.

Suprising weight reduction reported — even adds just a few days' treatment. With proper reduction the flesh becomes firm, the skin smooth and the general health improved; in fact, work seems easier and a lighter, more buoyant feeling takes possession of the whole being. It is a fine sensation—that of looking and feeling **young, supple, cheerful,** active, alert and magnetic.

If you want to reduce 10 to 60 pounds safely, pleasantly, you should give Korein system a trial. The name **Korein** is pronounced *koreen.* Start on the road to longer life and happiness today. **Obtain a small box of Korein** under $100 money-refund guarantee **at any busy drug store.** Show your friend this *advertisement.*

Our Want Ads Light the Way to Greater Results —Try one today

The Record-Herald is read by everybody.

Flexibility

Judge the efficiency of your motor by its flexibilitiy. Because it is all-refinery gasoline and has a continuous chain of boiling points, "Red Crown" gives instant response, quick "pick-up", smooth acceleration, steady, dependable power and long mileage. It is made to meet the requirements of your engine. Look for the "Red Crown" sign before you fill.

STANDARD OIL COLPANY (California)

Prevent Waste of Gasoline

Eliminate every waste such as unnecessary idling of the motor and poor adjustment of the carburetor. Demand for gasoline is growing faster than the supply. Knowing the facts, help conserve gasoline. Use what you must; waste none.

The Gasoline of Quality

E. N. TENBROOK, Special Agent, Standard Oil Company, Richmond.

Tilden Lumber Co.

PRICE---QUALITY---SERVICE

B. M. TILDEN, President

Office and Mill—15th St. and Nevin Ave. Phone Richmond 81

YARDS—Oakland, Berkeley, Richmond and Crockett

NOTICE TO VOTERS

A new and complete Registration of Voters is required by law during the year 1920.

Every person entitled thereto must register thirty days before any election at which he or she desires to vote.

Registration for the purpose of voting at Municipal Elections for towns of the Sixth class, closes March 12th, 1920.

Registration for the purpose of voting at Presidential Primary Election, closes April 3rd, 1920.

Registration for the purpose of voting at August Primary Election closes July 31st, 1920.

Registration for the purpose of voting at General Election closes October 2nd, 1920.

You may register with the County Clerk or any of his deputies.

Dated: January 20th, 1920.

J. H. WELLS,
County Clerk of Contra Costa County State of California.

The following are registration deputies:

A. H. Mackinnon, El Cerrito.
Frank Conlon, El Cerrito.
Mrs. Grace E. Castner, El Cerrito
J. Sandeck, El Cerrito.
W. H. Williams, Giant
Geo. E. Valencia, San Pablo.
Frank Silva, San Pablo.
Mrs. Marie Smith, Rodeo.
A. C. Faris, City Hall, Richmond.
J. A. Deadrich, City Hall, Richmond
Miss Georgia Johnson, 208 Richmond Ave.
Arthur D. King, 104 Washington Ave.
Miss Virginia Griffiths, 429 Macdonald Ave.
Martin J. Gordon, 319 Macdonald Ave.
J. H. Plate, 610 Macdonald Ave.
Mrs. Jessie Lincoln, 307 35th St.
John A. Miller, Pt. San Pablo
Miss Pearl Anglum, 2235 Macdonal Ave.
Mrs. Marie L. Ogborn, 821 Bissel Ave.
Miss Nannie L. Nesbit, 631 Bissel Ave.

Feb. 5—Daily to Oct 2

ASSOCIATED SAVINGS BANKS OF S. F.

Humboldt Savings Bank, 783 Market St. near Fourth.—For the half year ending June 30, 1920, a dividend has been declared at the rate of four (4) per cent per annum on all savings deposits, payable on and after July 1, 1920. Dividends not called for are added to and bear the same rate of interest as the principal from July 1, 1920. Deposits made on or before July 10, 1920, will earn interest from July 1, 1920.

H. C. KLEVESAHL, Cashier
June 26—12t

For Cooking and Heating

USE

GAS

IT

COSTS LESS

See the new modern time and labor saving gas appliances

AT YOUR DEALERS

Pacific Gas and Electric Co.

719 Macdonald Avenue. Telephone 531

Have you ever watched the headlight of a locomotive piercing night's blackness with a shaft of snow-white brilliance?

Then you have known the silent, unconscious appeal of light.

Modern Concealed Window Lighting

exerts the same quiet, undeniable entreaty to every pedestrian who passes your store after dark. Unconsciously he looks and pauses—unconsciously he recalls the brightness of your window and its cheerful, up-to-the-minute appearance. Bright windows make friends and customers. Light up now.

WESTERN STATES GAS & ELECTRIC CO.

Advertising is to a business
What Gasoline is to an auto.

Some people are mind-readers,
but most of them have to be told.

Show me a successful merchant
And I will show you that he is an advertiser

Advertising is the food
that a healthy business thrives on

The Best of Fresh Meats

Telephone us an order for your particular steak, chops or roast and you will find that we give particular care to satisfy you.

CHICKENS—CURED MEATS—LARD

UNION MARKET 2114 Macdonald Ave. Phone Richmond 88

UNION TRANSFER

AUTO SERVICE——STORAGE

FRANK SCHOLES, Prop

Office Schuler's Stationery Store, 800 Macdonald Avenue

MOVING, BAGGAGE STORAGE—HANDLE ANYTHING

Residence Phone 1408-W

Richmond Conservatory of Music

906 Macdonald Avenue, Cunningham Bldg.

Principal, Aurora Thompson, A. G. S. M.

(Associate of Guild Hall School of Music, London, England)

PIANO, VOICE, VIOLIN, WIND INSTRUMENTS

Vocal and piano Tuesday and Saturday. Pupils Etude Club in connection with above, meets last Saturday in every other month. Interviews to arrange for lessons, Tuesday 12 to 1, and Saturday 2 to 3, by appointment.

Richmond Cottage Hospital

Ninth Street and Barrett Avenue Phone Rich. 885

A quiet homelike hospital for Richmond people under the care of their own physicians. Personal attention of graduate nurses.

COAL Draying and Storage

PILLOW BROS.

705 Macdonald Ave Phone 91

Buy Your Coal Now!

RICHMOND-STEGE COAL, FUEL & DRAYAGE CO.

1050 LAUREL AVE., STEGE PHONE RICHMOND 619

Classified Rates

	3t	4t	6t	12t	24
3 Lines	$.35	.45	.60	1.00	1.50
4 Lines	.35	.60	.80	1.35	2.00
5 Lines	.45	.75	1.00	1.75	2.50
6 Lines	.50	.90	1.20	2.00	3.00
7 Lines	.60	1.05	1.40	2.25	3.50
8 Lines	.70	1.20	1.60	2.50	4.00
9 Lines	.80	1.35	1.80	2.75	4.50
10 Lines	.90	1.50	2.00	3.00	5.00

FOR SALE

FOR SALE—Level lot, 25x100, slightly above grade, all street improvements, New Richmond Add. C. S. Dodge, owner, 1327 Leavenworth St., San Francisco. 6-11-6t

WANTED—Room, with or without board, in private family. Address Box 123, Record-Herald office. 6-11-3t

FOR SALE —REAL ESTATE

NORTHBRAE AND THOUSAND OAKS HOMES

Sunshine. Views. Fresh Air Parks, Playgrounds, Schools, Beautiful Drives. The only way Berkeley can possibly grow. Key Route and S. P. transportation. Great future ahead. New homes being started every day.

$3150—$1200 down, $25 per month. Five rooms. Near to schools and transportation.

$3700—$1000 down, $40 per month. Five rooms. Cement exterior. Near to S. P. transportation and schools.

$5000—Easy terms. Five rooms and sleeping porch. Garage. Cement basement.

$5200—$1000 down, $40 per month. Cement bungalow, overlooking the bay Fine veranda. Three bedrooms; garage.

PERCY H. BURNS
Northbrae Station. Berk. 2983
Office open Sundays.
BERKELEY, CAL.

FOR SALE—Good five room house, reasonable, windmill, tank, garage, chicken house, about 600 chickens, cow and heifer. See owner on place on south Seventeenth street near Wright avenue. 6-24-2t

FOR SALE CHEAP—Furniture for three rooms and kitchenette. A bargain; also party can rent cottage; has good garden and will sell 15 white leghorn chickens, all laying. Call at 456-21st St. Leaving city is reason for selling. 6-10-3t

APARTMENT BUNGALOW

$400—Four large sunny rooms, with wall bed, some terms and a rent saver. No. 515 3rd street. Open for inspection from 1 to 3 daily. 3-1-tf

TWO AND THREE ROOM, unfurnished apartments, light, water, and gas free. No. 3013 Cutting boulevard. 6-9-12t

POLITICAL CARDS.

JAMES N. LONG
CANDIDATE FOR REPUBLICAN NOMINATION FOR MEMBER OF ASSEMBLY EIGHTEENTH DISTRICT
Primary Election August 31, 1920

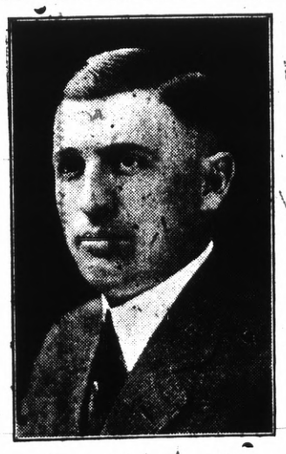

Ernest H. Kueffer
Candidate for Republican nomination member of Assembly, Eighteenth district, primary election August 31, 1920.

CLASSIFIED ADS.

NEW TODAY

WANTED.—A single furnished housekeeping room. Address box 230, Record-Herald office. 6-15-3t

WANTED.—$3000 at 6 per cent on flats at 547-49 Sixth street, valued at $6250. A No. 1 security. J. V. Nelson, 2845 Twenty-third avenue, Cal. Phone Fruitvale 2341 J. 6-14-6t

FOR RENT.—Five rooms and den, upper flat, 549 Sixth street. Newly tinted, cream enameled bedrooms. Tapestry paper dining and living rooms, large closets, light and sunny all day. Adults only, rent $35. Could rent out 1 or 2 rooms. Inquire 547 Sixth street, or phone Fruitvale 2341 J. 6-14-2t

FOR SALE.—Fryers, forty cents per pound; also pullets three months old; and laying hens and ducks. Address 621 Eighteenth street. 6-14-2t

FOR SALE OR TRADE.—Lots 1 and 2, Block 4, in the 1915 Exposition tract, Richmond. Will take a good Ford in part payment. P. A. Stenberg, El Cerrito, Cal. 6-18-6t

CANARY BIRDS FOR SALE.—Good singers. Apply 676 Fifth St. 6-25-3t

CAN YOU ASK MORE FOR YOUR MONEY

5 room cottage, price $2200, $195 down.

4 room cement bungalow, modern, garage, price $2750, $300 down.

Corner store, 7 rooms, garage, $3500, $200 down.

Exchange store and 4 rooms for cottage.

MRS. G. BANDUCCI,
Room 5, Berry Building
6-18-6t

LOST AND FOUND

FOUND—A little poodle dog on Standard avenue, answers to the name of "Trixie." Owner can have same by proving property and paying the charges for this advertisement. Call at 46 Arizona avenue, Pt. Richmond. 6-12-3t

WANTED

WANTED—For rent for use in Richmond, one small concrete mixer, with gasoline engine; also 3,000 board feet second hand lumber. R. W. Littlefield, 357 Twelfth street, Oakland, Cal.; telephone Lakeside 6750. 5-6-3t

MANIS HOTEL
MRS. A. MANIS, Prop.
232 Sixteenth Street
Just completed, everything new, nicely furnished, hot and cold water in every room, baths, rates reasonable.

CASWELL COFFEE
The Coffee You Drank at the Fair
L. HUNT
Tel. Rich 540

HAPPY DAYS

You are happy only while you are well. One of our greatest joys in life has been the bringing of happiness to suffering men and women made miserable and wretched by pain. Let us show you the way to happiness.

No cost for consultation.

Office Hours: 10 to 7; Sundays, 10 to 12.

Drs. Chan & Kong
Phone Oakland 9849.
901 Clay St., Corner 9th St.
OAKLAND, CALIFORNIA

THESE PAINTERS CARRY LIABILITY INSURANCE

ZEB KNOTT
SHERWIN-WILLIAMS PAINTS
STAINS AND VARNISHES
All Grades of Wall Paper
Painting and Paper-Hanging
319 North Seventh street.
All Work Guaranteed

BURDON & KIRKHOUSE
Paperhangers, sign writers, painting contractors. Wall-paper, paints, oils and varnishes.
1412 Macdonald Avenue.
Tel. 828

WANTED AUTOMOBILE in good condition in exchange for 50x100 Richmond Center Subd. near Macdonald avenue. Improved street, curb, sidewalk and water. Owner, 235 Byron St., Palo Alto, Cal. 6-13-4t

STORAGE

Fire proof building, costs no more than in an old shack.
R. W. BYRNE
314 Sixth St., next door to Postoffice.
Telephone 756.

Italian Restaurant
RAVIOLA SPAGHETTI
SERVED AND FOR THE HOME
312 MACDONALD AVE.
Phone 149 W.

GOOD VALUES, LOW PRICES
—on—
DRY GOODS AND SHOES
A. BLESIO
100 Washington St., Pt. Richmond, Cal.

Telephone Richmond 1265
A. E. CARSON
Designer and General Contractor
Plans FREE Where I Build
Residence 524 4th Street.

W. H. MALLORY
Formerly with Marshall Steel Co.
EXPERT CLEANERS AND DYERS
314 Sixth St., Richmond, Cal.
Office phone 756; res. phone 823W

We are Dyeing to Please You. Cleaning, Repairing, Altering. We call and deliver promptly
Phone Rich 904
CITY CLEANING & DYE WORKS
330 2nd St.

AMERICAN TRANSFER COMPANY
Furniture and Piano Moving
Country Trips
Office: Elks Bldg., 10th and Macdonald
Phone Rich 907

Save 25 per cent by bringing and calling for your own work.
Hand Pressing and Cleaning
GLOVES FREE
THE STANDARD CLEANERS AND DYERS
224 Macdonald Ave.

EXPRESSING
CENTER TRANSFER
302 MACDONALD AVE
Telephone [illegible]

Have your suit cleaned and pressed at Black's, Tenth and Macdonald. Phone 723. We call and deliver. Prompt service and good work. tf

Chiropractic patients get well. H. A. Brown, D. C., Pulse Bldg., 606 Macdonald avenue, 10-12, 2-5, 1-8. Phones Office 600; res. 333. 11-1-tf

When Up Town Enjoy your Ice Cream Specials at
CLARK BROS.
1010 MACDONALD AVE.
Successors to H. J. Beyer.
Ice Cream delivered in bulk, 1-2 gal. to 5 gals.

HELP WANTED

WANTED.—Educated workers for Viavi. Call Mondays, Wednesdays and Fridays from 1 to 5 p. m., room 10, Berry building. 9-12-tf

Real Estate For Sale

$1900.—5 room modern bungalow with 2 lots, 2 blocks from San Pablo Ave., in El Cerrito $500 dowwn bal. $25 per month.

$3150.—5 room modern bungaglow lot 30x140 feet, alley in rear with garage 3 1-2 blocks North of Macdonald Ave. $1000 down, bal. monthly.

$3350.—4 room modern bungalow with 2 Lots close in $1200 down bal. $25 per month.

$4000.—2 flat building with 3 room cottage in rear $1800 cash, nets 18 per cent to owner, an excellent investment.

$4500.—7 room modern house on Bissell Ave. Lot 42x100 feet half cash, bal. monthly.

$1700.—65x100 foot corner on 10th St. close in, $500 down balance to suit.

We write fire insurance, workman's compensation and bonds. We make deeds, mortgages, contracts, etc. Notary work promptly attended to.

Legal papers and notary work promptly attended to.

CONN BROS.
253 SIXTH STREET

FOR RENT

FOR RENT.—Five room flat, upstairs at 120 Washington avenue, just renovated. Call Richmond 868, or apply to H. G. Stidham, 163 Washington avenue. 3-15-tf

A SNAP—Electric washers $2.50 down and $2.50 a week. C. L. STREETER Phone 1463, for free demonstration. 2-28-tf

RICHMOND LAND OFFICE
268 Twelfth Street
Richmond, Cal.

6 room house, three-quarter acre orchard, barn and chicken houses, all fenced, some fruit trees. Price $4500; terms, $1500 cash and $25 per month at 6 per cent.

5 room house, 6 foot basement, lot 2 1-2 x 100 feet, chicken house, all fenced, price $3000, terms, half cash, balance can stand at 6 per cent; two blocks from public school.

3 room house, lot 85x106, all fenced, chicken house, some fruit trees, price $2250.

7 room house, lot 50x208, on the highway, price $3,650.

5 room house on a corner lot with a garage, price $3,650.

10 acres of land adjoining the Southern Pacific railroad, price $11,000.

Lots 100x100 in San Pablo, $10 per month. 3-23-12t

FOR EXCHANGE.—Sixty acres at Riverbank, Stanislaus county, Oakdale irrigation district; 10 acres three year old figs; balance in grain; adjoining city limits; price $18,000; want Richmond property. Arthur Walstrum, Modesto, Calif. 4-29-6t

Sure Relief

6 BELL-ANS
Hot water
Sure Relief
BELL-ANS FOR INDIGESTION

FRATERNAL CARDS

NATIVE SONS.—Richmond Parlor No. 217, N. S. G. W.—Meets every Wednesday evening in K. of P. hall, 5th and Macdonald. Dr. Blake pres., 704 Macdonald ave.; R. H. Cunningham, secty., 520 Ohio St. tf

RICHMOND LODGE No. 13, K. of P.—Meets every Friday night at Pythian Castle, 5th street near Macdonald avenue. A. W. Moore, C. C.; F. G. Blackhart, K. of R. and S. 1st Friday of every month, Page Rank; 2nd Friday, Esquire Rank; 3d Friday, Knight Rank.

ATTORNEYS-AT-LAW

ALVIN GERLACH
Attorney and Counselor at Law
401-5 Humboldt Bank building, San Francisco, Cal. Tel. Kearny 1666. No. 3 Berry building, Richmond, Cal. Tel Rich 161.

J. E. RODGERS
Atorney-At-Law
Martinez California.

DANIEL BARTON
Attorney-at-Law
607 Macdonald Ave. Phone 425
Opening Evenings.

CHARLES B. WOOD
Notary Public
I handle Insurance—Life, Accident and Fire
302 Macdonald, with J. B. Baldwin
Phone 474
Res. 407 Ohio St. Phone 143

PERSONAL

"Let MAYER DO IT" If you want your old suit made like new ring up phone 452. Cleaning, Men's Repairing or Presing. Work called for and delivered. Mayer's American Cleaning Works, 1116 Macdonald Ave.

NOTARY PUBLIC

GROVER E. MILNES
Notary Public
1030 Macdonald Ave.
Office Phone 70
Residence phone, 762

NOTARY PUBLIC.—I make and acknowledge all kinds of legal papers; deeds, mortgages, contracts, leases, etc. Houses to rent, fire insurance. H. G. Stidham, 163 Washington avenue Phones, office 868. Residence phone 920. 3-27-tf

PROFESSIONAL CARDS

DR. J. B. SPALDING
Physician and Surgeon
DR. CLARA SPALDING
Women and Children
Telephone Richmond 20
Office: 803 Macdonald Ave. Berry Bldg

RICHMOND WINDOW CLEANING CO.
HOUSE AND WINDOW CLEANING
P. REGALIA
Phone Rich 749

BERT CURRY
UNDERTAKER—EMBALMER
Parlors 332 Eleventh Street
Service Day or Night
Day and Night Phone 429

Richmond Laundry
You Are Particular? So Are We!
Phone 414
1517 Macdonald Ave.

When You Borrow Money

consider not ONLY the cost, but the terms of repayment. In this respect we offer the following rates for your consideration:

$10.00—Pay us 8 payments of $1.60
$35.00—Pay us 12 payments of $3.80
$50.00—Pay us 9 payments of $6.60
$75.00—Pay us 9 payments of $8.60

Weekly payments; monthly if desired. Other amounts and number of payments arranged to suit your convenience.

If you are a housekeeper or have a steady salaried position, we will supply your wants quickly and confidentially.

Call, write or phone
Reliable Loan Co.
Suite 4-3-4, Dalziel Bldg.
1312 15th St., bet. Clay-Washington Sts
OAKLAND
Phone Oakland 5122

Money Loaned
—on paid up—
LIBERTY BONDS
90 per cene on face value of 1st isue.
85 per cent on face value of 2d and 3d issues.
7 per cent interest—No other charges.
Cash without delay.
JOHN NICHOLL COMPANY
488 Ninth Street.
OAKLAND, CALIF.

D. D. DRAKE
607 Macdonald Avenue—Room 1
We will cash your War Savings Stamps for you. We buy guaranteed Receivable, etc. When you wish money come in and see us about it.

LOANS TO SALARIED PEOPLE; ALSO ON FURNITURE, PIANOS, OAKLAND CREDNT CO., 100 Bacon Bldg., 12th and Washington Sts. Phone Oakland 1668. Office hours: bet. 1 and 5:30.

Wilson & Donnelly
FUNERAL DIRECTORS
(Successors to E. B. Smallwood)
Aubrew Wilson, Manager
Mrs. N. V. Wilson, Lady Assistant.
Ambulance service.
727 Macdonald Avenue
Phone Richmond 113

PHILADELPHIA DIAMOND GRID BATTERY
Make good all the time
Commercial Garage
331 4th St.
General Repairing.

The Craven Hospital
Conducted by Graduated Nurses
MEDICAL, SURGICAL and MATERNITY CASES
Baby incubator installed.
Received under the care of their own physician.
10th and Clinton. Phone 854

Edison Mazda Lamps
And General Electric Motors cost no more than inferior makes. We are agents for both, and solicit your patronage.
Pioneer Electric Co.
318 Macdonald Ave.
Telephone Rich. 17.

Meyer Bros.
Dealers in Coal, Wood and Grain
All Orders Delivered.
Phone Rich. 55J11 San Pablo, Cal

PRICELESS

is the value of your eyesight. What man or woman would sell their vision? Yet people keep on buying glasses anywhere because they are cheap, not because they are correct. The proper thing to do is to come to an expert oculist and have the right glasses fitted to your eyes. Come to us.

Dr. C. R. Blake
SPECIALIST
EYE, EAR, NOSE and THROAT
Rooms 1, 2, 3 and 4
704 Macdonald Ave., Upstairs

Cancer Removed Without the Knife

For months I suffered from Cancer on the side of my neck. I underwent an operation and had the first one removed, but it was immediately followed by a larger one. I visited different cancer specialists and took various treatments, but pain increased daily. I suffered so intensely that I lost 16 pounds in three weeks. I could neither eat nor sleep, but walked the floor night after night in my agony.

Finally, in desperation, I went to the FONG WAN CHINESE HERB SPECIALISTS for herb treatment. The first cup of Herb Tea gave me such relief that I slept nearly all night. During the next two weeks my system was cleansed and strengthened, and I gained 8 pounds. At the end of the two weeks the cancer broke and came out by itself, thus making another operation unnecessary. Now that the Cancer is entirely gone, it has left my face smooth, with scarcely a scar.

I worked in Moore's shipyard over two years and I reside at 3325 E. 17th St., Oakland, and shall be glad to give any one interested further particulars regarding my case and this marvelous herb treatment.

FRANK DUARTE,
3325 E. 17th St., Oakland.

Fong Wan Herb Co.
Herbs prepared specially for each individual case.
548 8th St., cor. Clay, Oakland, Cal. Phone Oak. 3767. Consultation free.

"Oakland, Cal., Nov. 14, 1918
To Whom it May Concern — Dr. Wong Him, 1701 Webster St.
Dear Sir — Having had experience with bad health, I feel that I must write you a few lines to let you know how thankful I am for the benefit I received from your treatment. I have treated with several physicians for a complicated disease and my cases was given up as hopeless. I was suffering from stomach, heart, liver, head and kidney trouble. When I called to see Dr. Wong Him I placed myself under Wong Him as an honest, upright doctor his care and I consider my cure permanent. I can recommend Dr. Wong Him as well as a skilful physician. Hoping that these few lines may prove of value to those who are suffering and wishing to be cured, I remain.

MRS. PEARL BROWN.
1011 22nd St., Oakland, Calif.

DISEASES OF MEN
Sores, swellings, discharges, nervous, skin, blood poison, etc., quickly treated; charges very reasonable; consultation FREE.
DR. Y. D. HALL
707 Broadway Upstairs, Near Seventh, Oakland, Cal.

MEET ME AT

The Fair

O. C. OLNEY

731 Macdonald Avenue. Phone Richmond 811

GETTING HOME

Babe Ruth wears the smile "that won't come off" every time he hits a home run!

We can't all be "Babe Ruths," but one thing is sure; you can and will wear the "smile that won't come off" if you patronize us!

NOW IS THE TIME TO PURCHASE YOUR FALL SUITINGS.

1921 Cloth	40c
Daisy Flannel	45c
Good Quality Gingham	35c
Zephyr Gingham	45c
French Gingham	75c

We Give Trading Stamps

There are Good Meats and Poor Meats

But you will never find any of the latter quality in either of our shops. Our buyer goes personally into the field and makes his selections, and none but A1 steer meat is purchased.

After the stock reaches our yards, it is placed in perfect condition, slaughtered under the most approved methods, and then finds its way into the most sanitary shops that can be found anywhere.

We invite your patronage; we know we can please you.

RICHMOND & CENTRAL MARKETS

O. R. Ludewig, Prop.

510 and 1130 Macdonald Avenue

Fire Destroys Five Hundred Acres of Grain

Tramps today were believed to be responsible for a fire which yesterday destroyed more than 500 acres of standing grain near Walnut Creek, causing damages estimated at more than $25,000. The fire was brought under control after 200 men had fought the flames for two hours. The fire started on the Burton ranch, between Moraga and Lafayette, and spread to the property of John Silva & Company, and J. J. Botelho.

RODEO COUPLE DIVORCED

Hannah Evans of Rodeo, was granted an interlocutory decree of divorce from William Evans.

New Hair Growth

Astonishing Reports
Baldness haired, falling hair stopped, new hair fertilized, dandruff eradicated. Many reports—women, men, all ages. Get full box of KOTALKO at any busy druggist. Money-refund guarantee. Or send 15 cts., silver or stamps, for PROOF box to J. HART BRITTAIN, 88-84, Sta. F., New York

KOTALKO HAIR ELIXIR

PRINTING

WE PRINT EVERYTHING REQUIRED BY THE MODERN COMMERCIAL HOUSE

TALK TO US, AND OUR PRINTING WILL TALK FOR YOU

RECORD-HERALD

UNION OIL STANDS PAT ON PRICES TO NAVY

(Continued From Page One.)

oil from the Union Oil company at less than the commercial price. If our oil is commandeered by the navy or any other institution having the power to commandeer it, settlement will be made in the court."

This was the declaration of Thos. A. Hays, assistant to the president of the Union Oil company, yesterday, following a demand from the navy for 300 barrels of Diesel oil at a price of $1.60 per barrel. Hays continued:

"Secretary Daniels is to blame for the present situation. He has been here several days, left only this morning, and could have ended the controversy by a conference. He did not see fit to do so.

"There is no reason under the sun, so far as I can see, why, when the commercial price of Diesel oil is $2.60 a barrel, the navy should have it at $1.60. There was a contract at that price, but it epired June 30. Now the price is the same to all, take it or leave it, or take it with a destroyer if the navy wants to do so.

"I know the navy will not take it with a destroyer unless itx gets orders to do so. If it does get orders I know, so strong is my faith in the power of the navy, that it will take it in the face of any opposition anything or anybody can offer. But settlement for the oil will then be made in the courts, and we shall ask for $2.60 a barrel.

"I don't know whether the secretary of the navy is picking on Pacific Coast producers, but I do know that only recently, within a few days, the navy contracted with Atlantic seaboard producers for fuel oil at $2.85 a barrel. We will sell the navy or anybody else all the fuel oil they want at $1.85 or a dollar less. Why should the navy, in view of this situation, want to buy Deisel oil $1 a barrel less than the market price? Based upon the Atlantic seaboard price for fuel oil, Deisel oil should be priced at $3.25 a barrel. We are asking only $2.60, but that price we are going to get."

Hays is in constant touch by telephone with the Oleum plant.

"I was of the opinion," he said, "that Captain Cheatham would receive orders to proceed to Oleum and take the oil. Thus far he has not done so. What the outcome will be I cannot say, but we will not sell that oil a cent abarrel cheaper than $2.60, and we will not resist commandeering. But our men will not be on hand to help the navy find the oil it wants, and without their assistance it will be some job."

BRENTWOOD MAN WEDS GIRL FROM CLAYTON

BRENTWOOD, July 8.—Friends of Thomas Goulding of Brentwood were surprised to learn of his wedding to Eleanor M. Dias of Clayton. He gave his age as 38, while his bride is only 19.

Crook Melodrama Film is Drawing Card for Crowds

Swift moving, electrifying entertainment and finished, forceful acting are seen in "Alias Jimmy Valentine," starring Bert Lytell at the Richmond Theatre today.

From the opening scene to the final close up, this Metro screen version of Paul Armstrong's internationally celebrated crook melodrama held its audience in a breathless tension of interest.

Mr. Lytells' acting was a feature that must not be passed over without tribute to its art. Especially noticeable was the fact that this young star exhibited restraint in places where over-acting would have spoiled the illusion. This quality, coupled with a dynamic fire in the tighter moments, enhanced the play in no mean measure.

An excellent cast, including Vola Vale, Eugene Pallette, Wilton Taylor, Marc Robbins, Robert Dunbar, Winter Hall and James Farley supported the star. Finis Fox is responsible for the scenario, Sol Polito for the photography and Sidney Ullman for the art effects. Maxwell Karger, director general, supervised the making of the entire picture.

On the same program will be shown Harold Lloyd's third $100,000 comedy, "From Hand to Mouth."

Passion Play at Wesley Church Sunday Night

At Wesley Methodist Church next Sunday night, Dr. J. M. Wilkinson will give his famous dramatization and illustrated lecture on the Passion Play. Admission will be free. Dr. Wilkinson witnessed the Passion Play in Germany in 1900 and again in 1910, and has given his lecture in some of the largest churches in America, and aside from its helpful andi nstructive features it will be a real treat to the Richmond public.

The Passion Play was given every ten years in Germany, and visitors from all overt he world went to see it. It should have been given in 1920, but on account of the world war many of the former actors and actresses were incapacitated, and the latest report is that Andrew Lang, who took the part of Christ so realistically, died during the war.

100,000 Land Army Recruited For U. S. Farms

WASHINGTON, July 8.—A land army of 100,000 farm hands, recruited and organized by the Department of Agriculture, is moving northward across the western wheat belt harvesting the nation's grain crop in harvesting the nation's grain crop in better time than in many years, according to reports today to the department. Attracted by a wage of $7 for a ten hour day, thousands of workers from Atlantic and Alleghany regions have gone west of the Mississippi river to join the harvest drive, according to department officials.

T. & D. RICHMOND THEATRE

RICHMOND THEATRE PROGRAM

THURSDAY

BERT LYTELL in "ALIAS JIMMY VALENTINE"

HAROLD LLOYD COMEDY "FROM HAND TO MOUTH"

PATHE NEWS

FRIDAY AND SATURDAY "TOLD IN THE HILLS"

Starting time of Feature daily. Matinee 2:35; evenings 7:35 and 9:2

TOO LATE TO CLASSIFY

FOR SALE—Two lots, corner of 5th street and Cutting Boulevard, cheap. Apply 152 Harold avenue, San Francisco, Cal. 6-30-1mo.

All the home news and excellent telegraphic news reports found in the Record-Herald.

Nature's Soft Mellow Tones

have been reproduced in

W. P. FULLER & CO.'S

Pioneer Shingle Stains

Stains that beautify and preserve shingled surfaces. Attractive color will add definite charm and individuality to a **Bungalow or Cottage.**

The correct percentage of Creosote in Pioneer Shingle Stains preserves the wood. Other essential ingredients stain the wood fibre, fill the surface and prevent moisture from creeping in and decaying or warping the shingles.

Made in 12 colors.

70 years

W. P. FULLER & CO.

Manufacturers

PAINTS ENAMELS STAINS VARNISHES PIONEER WHITE LEAD

For Sale by Distributors of W. P. Fuller & Co.'s Products

Around Our Town

A meeting of the Fourth of July committee will be held tomorrow evening at the Chamber of Commerce rooms.

The Moose drill team and drum corps are to give a dance at East Shore Park Saturday night.

The voters of San Pablo school district will on the 28th of this month vote on school bonds to the amount of $35,000.

Tomorrow evening will be ladies night with the Richmond Elks.

After the show, drop into the De Luxe, at Eleventh and Macdonald, for a dish of ice cream, a cup of coffee or chocolate, or a delicious sandwich. tf.

Onetah council, Order of Redmen, will install officers at the next meeting.

Four new applications for membership were received by the Native Sons at their meeting last night. Next week installation of officers will be held.

Contractors expect that the Deininger-Keser building will be completed within the next sixty days.

Cleanliness is next to godliness. If you would have your whole system thoroughly clean take a steam bath once a week at the AMERICAN STEAM BATHS, 214 Macdonald avenue. 5-18-1mo

Grover Milnes returned last night from his vacation trip at Santa Cruz.

Miss Mildred Truitt was a Santa Cruz visitor during the holidays.

Otto Poulsen and family spent the holidays at the seaside.

A number of new residences are being built in the vicinity of San Pablo.

Mike Lucey has reopened the old Bank bar as a soft drink emporium.

Schools of Richmond will reopen in August. A big increase in attendance is anticipated.

Chiropractic patients get well. H. A. Brown, D. C. Pulse Building, 606 Macdonald avenue. Hours 10 to 12 m. 2 to 5 and 7 to 8 p. m. Phones, office 600; residence 333. 11-1-tf

The Republicans of Marin county, it is reported, will place a candidate in the field for state senator.

The appointment of a city manager will be made att he council meeting next Monday night. It is understood there are several applicants for the position.

Many Cars Peas From Delta Land Shipped to East

The shipment of more than 1000 acres of seed peas from the reclaimed land along the San Francisco and Sacramento Railroad to the east was begun by the railroad today when the first train of peas was sent on its long journey in through cars. The seeds are for distribution in the east and in the war devastated districts of Europe. They were raised by farmers for the Sacramento Valley Seed company, and the shipment is the largest of its kind ever sent out. The peas of California were selected from among all the other states on accounto f their fine quality. Most of them were grown on the reclaimed land near Lisbon station, on what is now known as the Holland ranch. This land was recently reclaimed by extensive drainage operations.

Professional signature gatherers employed by office seekers with nominating petitions to be filled has been hit by the high cost of living.

From 7 and 8 cents each, the price has been raised to 15 and 20 cents per name, and therefore many candidates are depending upon their friends to circulate their petitions prior to the August primary. The signature gathering fraternity has almost reached the proportions of a trust, in the opinion of some of the offices eekers.

New Rail Wage To Add Billions To Cost Living

WASHINGTON, July 8.—Approximately $9,600,000,000 will be added to the nation's living costs for the year beginning with September, J. E. Weatherly, economic expert of the justice department, predicted today.

Weatherly said he based this prediction on the belief the interstate commerce commission would be forced to increase freight rates approximately $2,000,000,000. An appeal for increases totaling $1,000,000,000 now is being considered by the commission at the request of the railroad managers. Another billion must be added when the railroad labor board grants proposed wage increases to 2,000,000 workers, Weatherly said he assumed.

Makes Over Men; Uses Interstitial Glands of Goats

Dr. J. R. Brinkley of Milford, Kan., and Chicago, is in San Francisco today to perform several operations and to explain to the medical fraternity his method of making human beings over again by planting in them the intestinal gland of goats.

He advocates the use of goats' glands instead of monkey glands and says that the 200 operations he has performed have all been successful.

BOYS

Want to make Some Money

It's easy, just hustle around and gather up some

Nice Clean

RAGS

and bring them to The Record-Herald office and we will pay you.

5c a Pound

for them

Ask your mother for some rags and then call on the neighbors. They will be glad to help you earn some spending money by giving you their old rags.